State: Rajasthan (09) District: Ajmer (19) Sub-district: Bhinay (009) Village: Gordhanpura (0079)

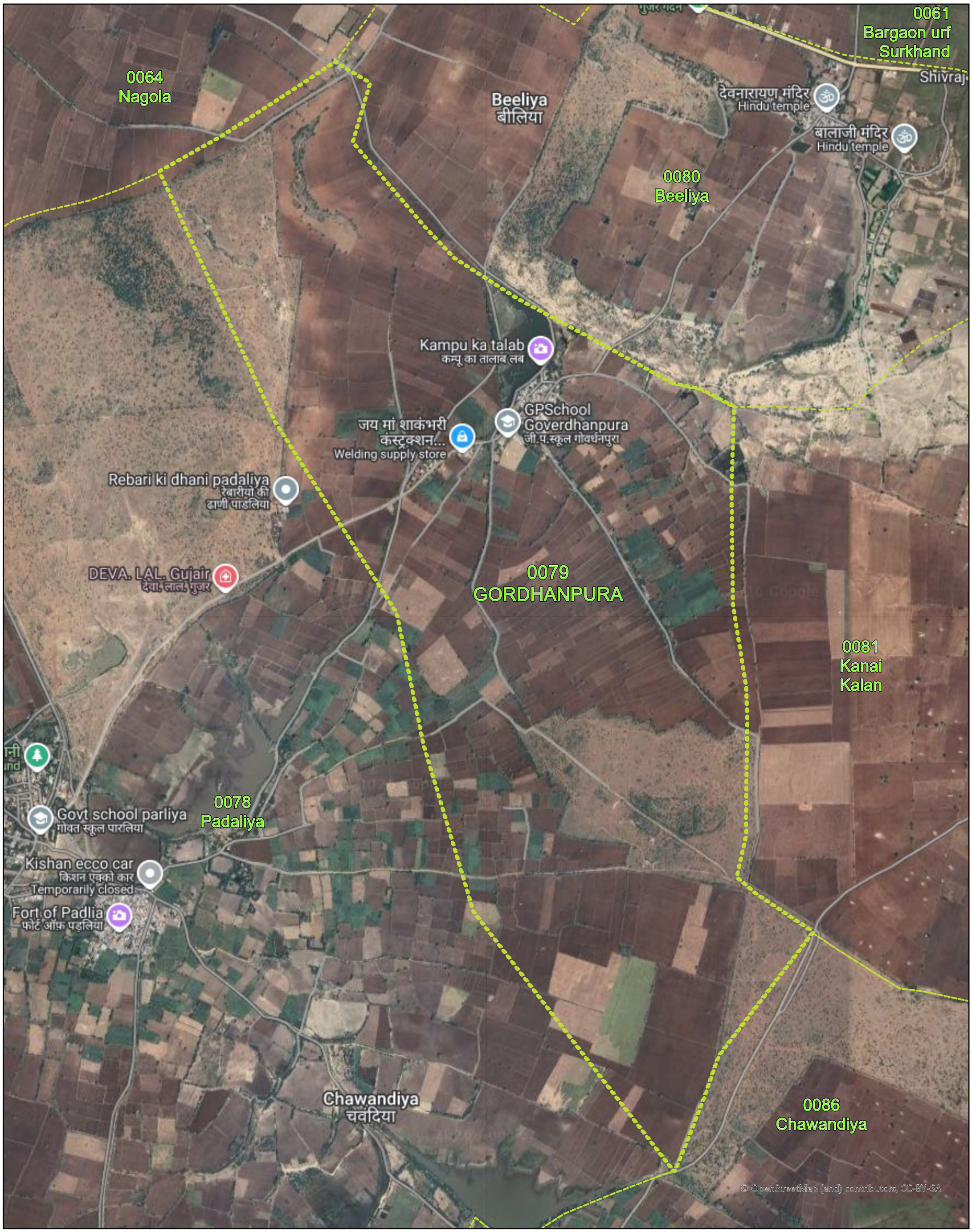

Boundary:

State/UT ..... Town, CT/OG with Name/Short Code...

District ..... Village with Name/Short Code.....

Sub-district ..

Important Notes:

1. The various administrative boundaries and other details shown on this map are indicative and intended exclusively for the Census 2027 purpose only and not for public use.
2. Numbers shown on the map are Short Codes.
3. Make corrections if any in the boundaries or location of the Village/CT and send the copy of the map to Directorate of Census Operations, Rajasthan.
4. CT: Census Town, OG: Out Growth

Map generated on: 19-03-2026 10:59

Remarks (If any):

भारत की जनगणना 2027 CENSUS OF INDIA जनगणना से जन कल्याण